

THE ROAD TO BREAST HEALTH EQUITY

IN THE ERA OF COVID-19

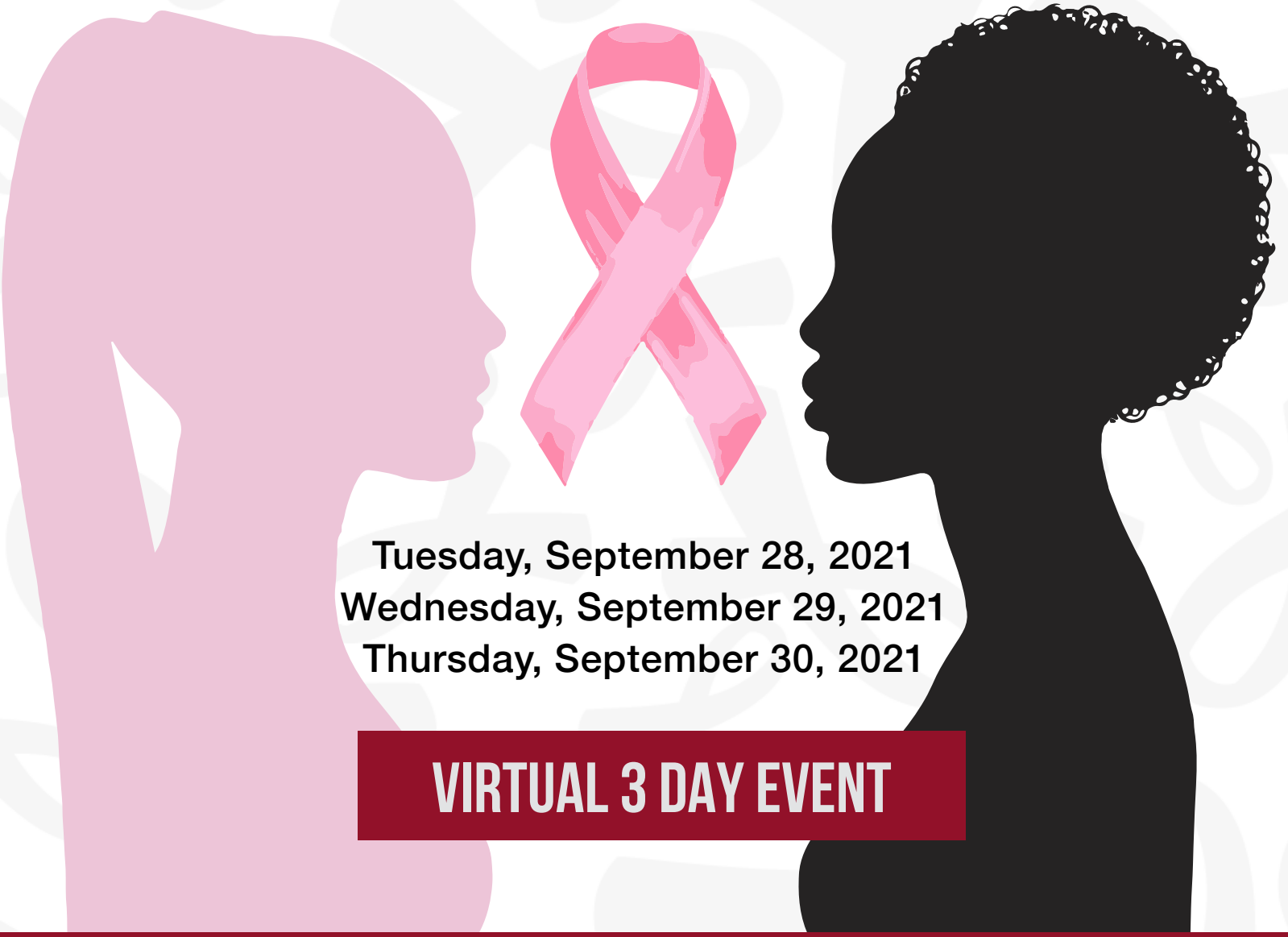

Tuesday, September 28, 2021
Wednesday, September 29, 2021
Thursday, September 30, 2021

VIRTUAL 3 DAY EVENT

VIRTUAL EVENT

Tuesday, September 28, 2021
to Thursday, September 30, 2021

COURSE DIRECTORS



Vivian J. Bea, MD, MBS, FACS

Assistant Professor of Surgery
NewYork-Presbyterian/Weill Cornell Medicine
Chief of Breast Surgical Oncology
Director of Breast Program
NewYork Presbyterian/Brooklyn Methodist Hospital

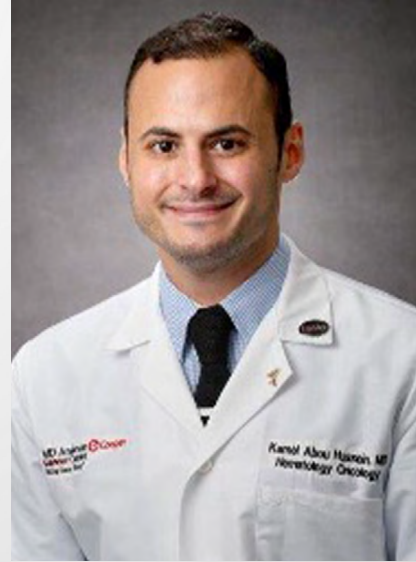

Kamel Abou-Hussein, MD

Hematologist/Medical Oncologist
MD Anderson Cancer Center at Cooper

DAY ONE

TUESDAY, SEPT 28, 2021 | 6:00 TO 8:30PM

Paving the Road to Breast Health Equity



Robert A. Winn, MD
Director of Virginia Commonwealth University
Massey Cancer Center
Professor of Medicine
Division of Pulmonary Disease and Critical Care Medicine
Department of Internal Medicine

Equitable Care from the Eyes of Breast Cancer Survivors Breast Cancer Survivor Panelist Discussion



Desirée A. H. Walker



Diamonique Valentine



Linda T. Gaddy



Lynn Morris



RyeKisha Roark



Chinyere Ryan

Our Hospital Systems Road to Breast Health Equity: Sister, Give Me Your Hand



Vivian J. Bea, MD, MBS, FACS
Assistant Professor of Surgery
NewYork-Presbyterian/Weill Cornell Medicine
Chief of Breast Surgical Oncology
Director of Breast Program
NewYork-Presbyterian Brooklyn Methodist Hospital

DAY TWO

WEDNESDAY, SEPT 29, 2021 | 6:00 TO 8:30PM

Moving towards Breast Health Equity in Clinical Trials



Lisa Newman, MD MPH FACS FASCO FSSO

Chief, Division of Breast Surgery
Director, Interdisciplinary Breast Program
Medical Director and Founder, International Center for the Study of Breast Cancer Subtypes
Weill Cornell Medicine/New York Presbyterian Hospital Network
2nd Vice President, American College of Surgeons

Survivor Speaker



Desirée A. H. Walker

Two-Time Breast Cancer Victor, Motivational Speaker, Health Educator,
Cancer Patient Advocate, Support Group Facilitator & Life Coach

The Highway Necessary for All



Wortia McCaskill-Stevens, MD, MS

Medical Oncologist
Chief, Community Oncology and Prevention Trials Research Group
National Cancer Institute (NCI) Community Oncology Research Program

Where Are We Now and What Directions Should We Be Taking



Rulla Tamimi, ScD

Professor of Population Health Sciences
Division Chief of Epidemiology
NewYork Presbyterian-Weill Cornell Medicine
Professor of Epidemiology in Pathology and Laboratory Medicine
Associate Director of Population Sciences
Sandra and Edward Meyer Cancer Center

Genetic Detours That May Lead to Favorable Outcomes



Melissa Davis, PhD

Assistant Professor of Cell and Developmental Biology in Surgery
Scientific Director, International Center for the Study of Breast Cancer Subtypes
NewYork Presbyterian-Weill Cornell Medicine

DAY THREE

THURSDAY, SEPT 30, 2021 | 6:00 TO 8:30PM

Staying the Course: Breast Health Equity Clinical Considerations



Edith Peterson Mitchell, MD, MACP, FCPP, FRCP (London)

Clinical Professor of Medicine and Medical Oncology
Department of Medical Oncology
Director, Center to Eliminate Cancer Disparities
Associate Director, Diversity Affairs Sidney Kimmel Cancer Center at Jefferson
116th President National Medical Association

Survivor Speaker



Diamonique Valentine

Breast Cancer Survivor, Motivational Speaker,
Published Author, Health & Wellness Entrepreneur

Pathways en route to Breast Health Equity: Case Presentation

Surgery



Vivian J. Bea, MD, MBS, FACS

Assistant Professor of Surgery
NewYork-Presbyterian/Weill Cornell Medicine
Chief of Breast Surgical Oncology
Director of Breast Program
NewYork-Presbyterian Brooklyn Methodist Hospital

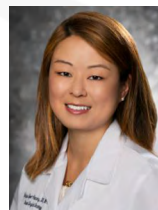

Kay Flannery, M.D.

Co-Director and Breast Surgeon
Janet Knowles Breast Cancer Center
MD Anderson Cancer Center at Cooper
Assistant Professor of Surgery, Dept. of Surgery
Cooper Medical School of Rowan University

Medical Oncology



Evelyn Taiwo, MD

Assistant Professor of Clinical Medical Oncology
Chair of Survivorship Program
NewYork-Presbyterian Brooklyn Methodist Hospital

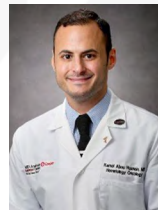

Kamel Abou-Hussein, MD

Hematologist/Medical Oncologist
MD Anderson Cancer Center at Cooper

NeuroSurgery



Rohan Ramakrishna, MD

Chief of Neurological Surgery, Brooklyn Methodist Hospital
Associate Professor
Co-Director, Rhodes Center for Glioblastoma
Director, Brain Metastases Program
Weill Cornell Medicine/NewYork-Presbyterian

Survivorship

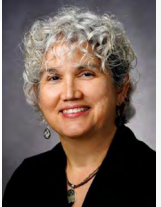

Evelyn Robles-Rodriguez, DNP, APN

Director, Outreach, Prevention & Survivorship
MD Anderson Cancer Center at Cooper

Breast Imaging

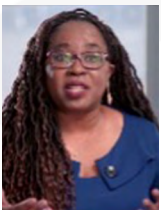

Kemi Babagbemi, MD

Vice Chair for Diversity, Equity and Inclusion
Faculty Scholar in Health Equity
Cornell Center for Health Equity (CCHEq)
Assistant Professor of Clinical Radiology
Ultrasound & Women's Imaging
Course Director, Diversity Visiting Student Acting Internship in Radiology

Radiation Oncology



Onyi Balogun, MD

Assistant Professor
Department of Radiation Oncology
NewYork Presbyterian-Weill Cornell Medicine



Eleanor M. Walker, M.D.

Director, Breast Radiation Oncology
Institutional PI, MROQC
Institutional PI, NRG Oncology
Medical Director, HFHS Integrative Services
Henry Ford Hospital

Accreditation & Credit Designation

This activity has been planned and implemented in accordance with the accreditation requirements and policies of the Accreditation Council for Continuing Medical Education (ACCME) through the joint providership of Weill Cornell Medical College and MD Anderson Cancer Center at Cooper. Weill Cornell Medical College is accredited by the ACCME to provide continuing medical education for physicians.

Weill Cornell Medical College designates this live activity for a maximum of **7.5 AMA PRA Category 1 Credit(s)**[™]. Physicians should claim only the credit commensurate with the extent of their participation in the activity.

Evaluation

An evaluation form will be emailed to you upon completion of the course. In order to receive CME credit, you must complete the online evaluation form by November 1st, 2021. You should claim only the credit commensurate with the extent of your participation. Completion of the Evaluation form will allow us to assess the degree to which the activity met its objectives. It will also guide the planning of future activities and inform decisions about improving the educational program.

Disclosure Policy

It is the policy of Weill Cornell Medical College to adhere to ACCME Criteria, Policies, and Standards for Commercial Support and content validation in order to ensure fair balance, independence, objectivity, and scientific rigor in all its sponsored activities. All speakers, Course Directors, Co-Course Directors, planners, reviewers, and staff members participating in sponsored activities are expected to disclose relevant financial relationships pertaining to their contribution to the activity. Relationship information is analyzed to determine whether conflicts of interest exist. All conflicts of interest are resolved prior to participation in the planning or implementation of this activity. Presenters and authors are also expected to disclose any discussion of (1) offlabel or investigational uses of FDA approved commercial products or devices or (2) products or devices not yet approved in the United States. All disclosures will be made at the time of this CME activity.

THE ROAD TO BREAST HEALTH EQUITY IN THE ERA OF COVID-19

Course Directors

Vivian J. Bea, MD, MBS, FACS

Assistant Professor of Surgery, NewYork-Presbyterian/Weill Cornell Medicine
Chief of Breast Surgical Oncology, Director of Breast Program, NewYork-Presbyterian Brooklyn Methodist Hospital

Kamel Abou-Hussein, MD

Hematologist/Medical Oncologist, MD Anderson Cancer Center at Cooper

Planning Committee

Vivian J. Bea, MD, MBS, FACS

Assistant Professor of Surgery, NewYork-Presbyterian/Weill Cornell Medicine
Chief of Breast Surgical Oncology, Director of Breast Program, NewYork-Presbyterian Brooklyn Methodist Hospital

Kamel Abou-Hussein, MD

Hematologist/Medical Oncologist, MD Anderson Cancer Center at Cooper

Evelyn Robles-Rodriguez, DNP, APN

Director, Outreach, Prevention & Survivorship, MD Anderson Cancer Center at Cooper

Lisa Newman, MD, MPH FACS FASCO FSSO

Chief, Division of Breast Surgery
Director, Interdisciplinary Breast Program
Medical Director and Founder, International Center for the Study of Breast Cancer Subtypes
Weill Cornell Medicine/New York Presbyterian Hospital Network
2nd Vice President, American College of Surgeons

Melissa Davis, PhD

Assistant (Interim) Professor of Cell and Developmental Biology Scientific
Director, International Center for the Study of Breast Cancer Subtypes
NewYork-Presbyterian/Weill Cornell Medicine

Rulla Tamimi, ScD

Professor of Population Health Sciences
Division Chief of Epidemiology, NewYork-Presbyterian-Weill Cornell Medicine
Professor of Epidemiology in Pathology and Laboratory Medicine
Associate Director of Population Sciences, Sandra and Edward Meyer Cancer Center

Noralie Nuñez

Outreach Coordinator, Department of Breast Surgery, Weill Cornell Medicine