

Cancer in Wisconsin

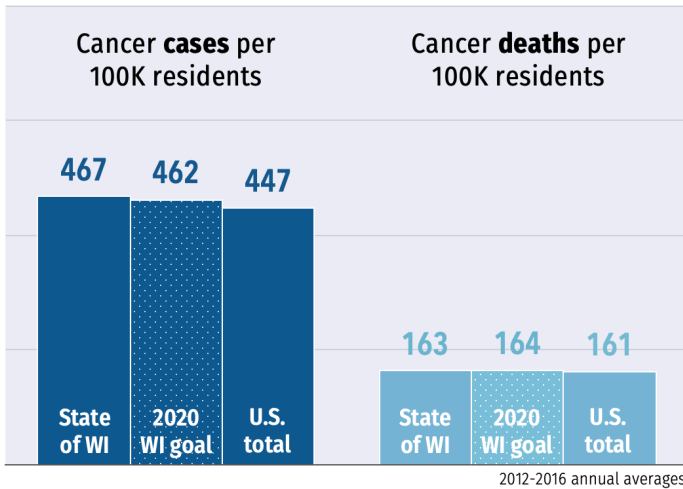

State population (2016):	5.78 million	U.S.:	323 million
Percent rural:	30 %	U.S.:	19 %
Percent racial minorities:	18 %	U.S.:	39 %
Poverty rate:	12 %	U.S.:	13 %

Wisconsin cancer stats



Wisconsin's 5 most common cancers

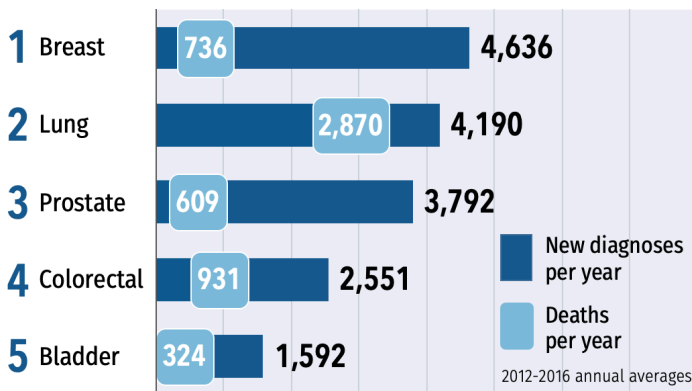

How Wisconsin ranks among U.S. states

1st rank indicates the state with the highest 2012-2016 cancer rate

	All cancers	Lung	Prostate	Breast	Colorectal	HPV-related
New cases	15 th	27 th	22 nd	16 th	32 nd	36 th
Deaths	26 th	29 th	10 th	33 rd	33 rd	--

What affects cancer outcomes in Wisconsin?

A snapshot of social determinants and behaviors that can increase or decrease cancer risk

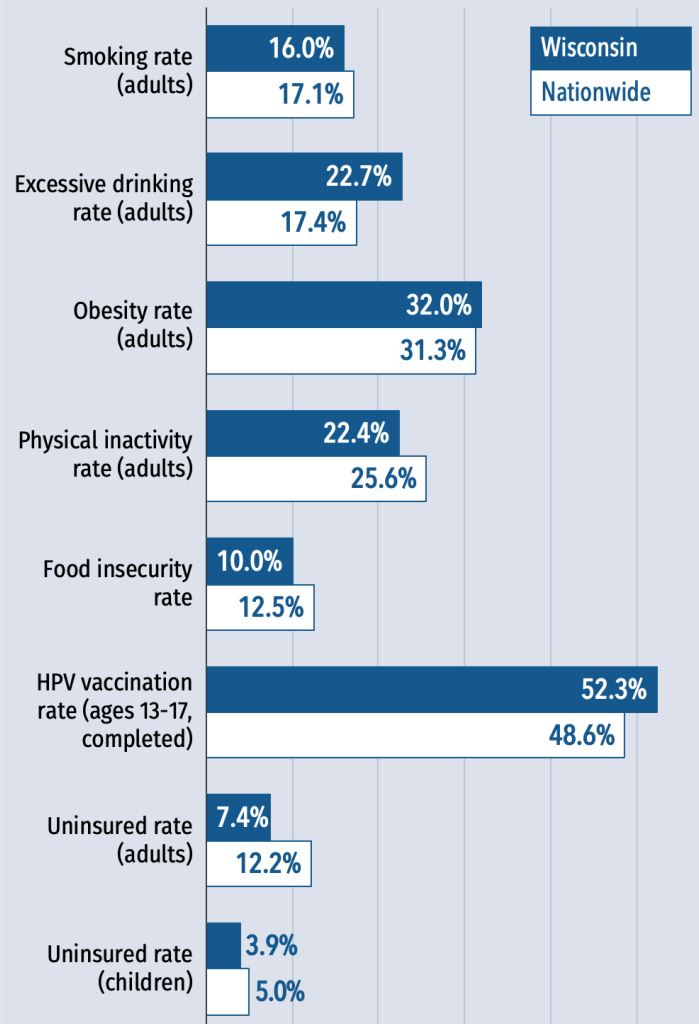

See reverse for more data & sources ▶



Comprehensive
Cancer Control
Program

Cancer data profile for Wisconsin

		State of WI	U.S. pop.	Source
Cancer statistics	New cancer diagnoses per year	32,160	1,638,110	2012-16 annual average, U.S. Cancer Statistics
	Cancer incidence rate (diagnoses per 100k residents)	467	448	2012-16 annual average, age-adjusted, U.S. Cancer Statistics
	Cancer deaths per year	11,420	590,623	2012-16 annual average, U.S. Cancer Statistics
	Cancer death rate (deaths per 100k residents)	165	161	2012-16 annual average, age-adjusted, U.S. Cancer Statistics
	Lung cancer incidence rate (per 100k residents)	59.8	59.2	2012-16 annual average, age-adjusted, U.S. Cancer Statistics
	Breast cancer incidence rate (per 100k women)	130.6	125.2	2012-16 annual average, age-adjusted, U.S. Cancer Statistics
	Prostate cancer incidence rate (per 100k men)	108.1	104.1	2012-16 annual average, age-adjusted, U.S. Cancer Statistics
	Colorectal cancer incidence rate (per 100k residents)	37.2	38.7	2012-16 annual average, age-adjusted, U.S. Cancer Statistics
	HPV-related cancer incidence rate (per 100k residents)	11.4	12.2	2012-16 annual average, age-adjusted, U.S. Cancer Statistics
	Lung cancer death rate (per 100k residents)	41.3	41.9	2012-16 annual average, age-adjusted, U.S. Cancer Statistics
	Breast cancer death rate (per 100k women)	19.6	20.6	2012-16 annual average, age-adjusted, U.S. Cancer Statistics
	Prostate cancer death rate (per 100k men)	20.7	19.2	2012-16 annual average, age-adjusted, U.S. Cancer Statistics
Colorectal cancer death rate (per 100k residents)	15.6	14.2	2012-16 annual average, age-adjusted, U.S. Cancer Statistics	

Behaviors & healthcare	Adult smoking rate	16.0%	17.1%	2017 Behavioral Risk Factor Surveillance System
	Adult excessive drinking rate (report binge or heavy drinking)	22.7%	17.4%	2017 Behavioral Risk Factor Surveillance System
	Adult inactivity rate (report no leisure-time physical activity)	22.4%	25.6%	2017 Behavioral Risk Factor Surveillance System
	Adult obesity rate	32.0%	31.3%	2017 Behavioral Risk Factor Surveillance System
	Primary care physicians per 100k residents	150.1	156.7	2018 American Medical Association / America's Health Rankings
	Colorectal screening rate (FOBT last 2 yrs or colorectal endoscopy ever)	79.6%	74.1%	2016 Behavioral Risk Factor Surveillance System
	Mammogram rate (last 2 yrs, age 40+)	75.7%	72.6%	2016 Behavioral Risk Factor Surveillance System
	Pap test rate (last 3 yrs, age 18+ with no hysterectomy)	73.8%	71.7%	2016 Behavioral Risk Factor Surveillance System
	HPV vaccination rate: Boys ages 13-17, completed	48.8%	44.3%	2017 Centers for Disease Control & Prevention
HPV vaccination rate: Girls ages 13-17, completed	56.0%	53.1%	2017 Centers for Disease Control & Prevention	

Population demographics	Population	5.78 mill.	323 mill.	2016 U.S. Census Population Estimates
	Rural percentage	29.8%	19.3%	2010 U.S. Census Population Estimates
	Age 65+ percentage	16.1%	14.9%	2016 U.S. Census Population Estimates
	High school graduation rate	89%	85%	2016-2017 National Center for Education Statistics
	Some college (percentage of ages 25+)	60%	60%	2013-2017 five-year estimate; American Community Survey
	Minorities percentage (all groups except non-Hispanic white)	18.3%	38.7%	2016 U.S. Census Population Estimates
	Hispanic percentage	6.7%	17.7%	2016 U.S. Census Population Estimates
	African-American percentage	6.3%	13.3%	2016 U.S. Census Population Estimates
	Asian percentage	2.8%	5.7%	2016 U.S. Census Population Estimates
American Indian percentage	1.1%	1.3%	2016 U.S. Census Population Estimates	

Social & economic factors	Median household income	\$56,759	\$57,652	2017 U.S. Census Population Estimates
	Unemployment rate	2.8%	3.6%	April 2019 Bureau of Labor Statistics
	Poverty rate	11.3%	13.4%	2017 Small Area Income & Poverty Estimates
	Children in poverty	14.6%	18.4%	2017 Small Area Income & Poverty Estimates
	Children in single-parent homes	32.1%	32.0%	2013-2017 five-year estimate; American Community Survey
	Food insecurity (percentage without a reliable food source in past yr)	10.0%	12.5%	2017 Map the Meal Gap
	Uninsured adult rate	7.4%	12.2%	2017 Small Area Health Insurance Estimates
	Uninsured youth rate	3.9%	5.0%	2017 Small Area Health Insurance Estimates
	Violent crimes per 100k residents	281	381	2012-2014 Uniform Crime Reporting; FBI
Air pollution rating (PM2.5 rate)	9.3	12.0	2014 Environmental Public Health Tracking Network	

Red = Wisconsin stat is worse than U.S. average

Blue = Wisconsin stat is better than U.S. average